Calibration results
==========
Camera-system parameters:
cam0 (/left_camera/image/compressed):
type: <class 'aslam_cv.libaslam_cv_python.DistortedOmniCameraGeometry'>
distortion: [-0.21067325  1.04587671 -0.00072449  0.000571  ] +- [0.00686318 0.02649462 0.00024636 0.00022015]
projection: [   2.10581736 1468.90215619 1466.03632181  646.71560477  461.59814253] +- [0.00238666 0.07137488 0.07150539 0.17022802 0.17501854]
reprojection error: [-0.000021, -0.000004] +- [0.370988, 0.386433]

cam1 (/right_camera/image/compressed):
type: <class 'aslam_cv.libaslam_cv_python.DistortedOmniCameraGeometry'>
distortion: [-0.19919516  1.18824316 -0.00006206  0.00227664] +- [0.00691766 0.02556958 0.00024848 0.00023526]
projection: [   2.14943003 1480.05260248 1476.70341631  658.82950232  522.375151  ] +- [0.00243711 0.06896144 0.06910476 0.16832636 0.17355248]
reprojection error: [0.000020, 0.000002] +- [0.383646, 0.388715]

baseline T_1_0:
q: [ 0.00010513 -0.00159554  0.00243657  0.99999575] +- [0.00029559 0.0003533  0.00006226]
t: [-0.0977287   0.00008709  0.00028124] +- [0.000068   0.00006799 0.00015391]

Target configuration
==========

Type: aprilgrid
Tags:
Rows: 6
Cols: 6
Size: 0.09 [m]
Spacing 0.027 [m]

Inter-camera observations graph (edge weight=#mutual obs.)

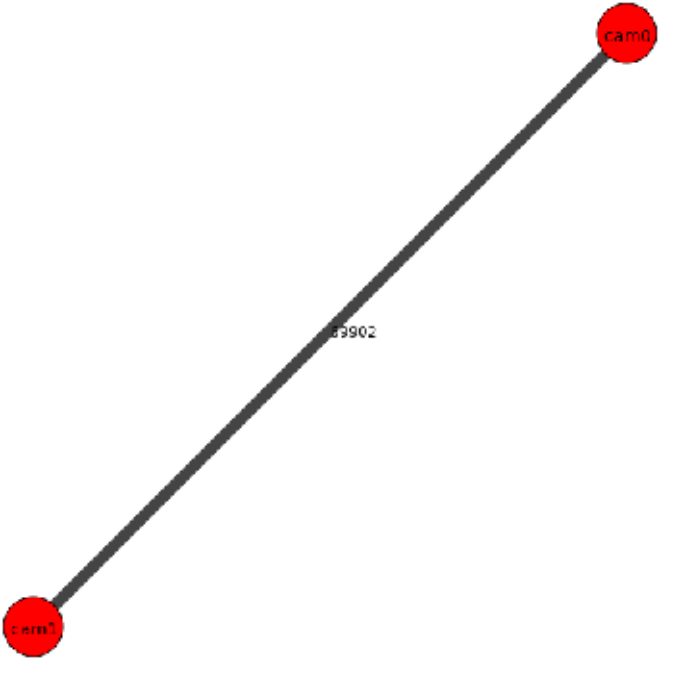

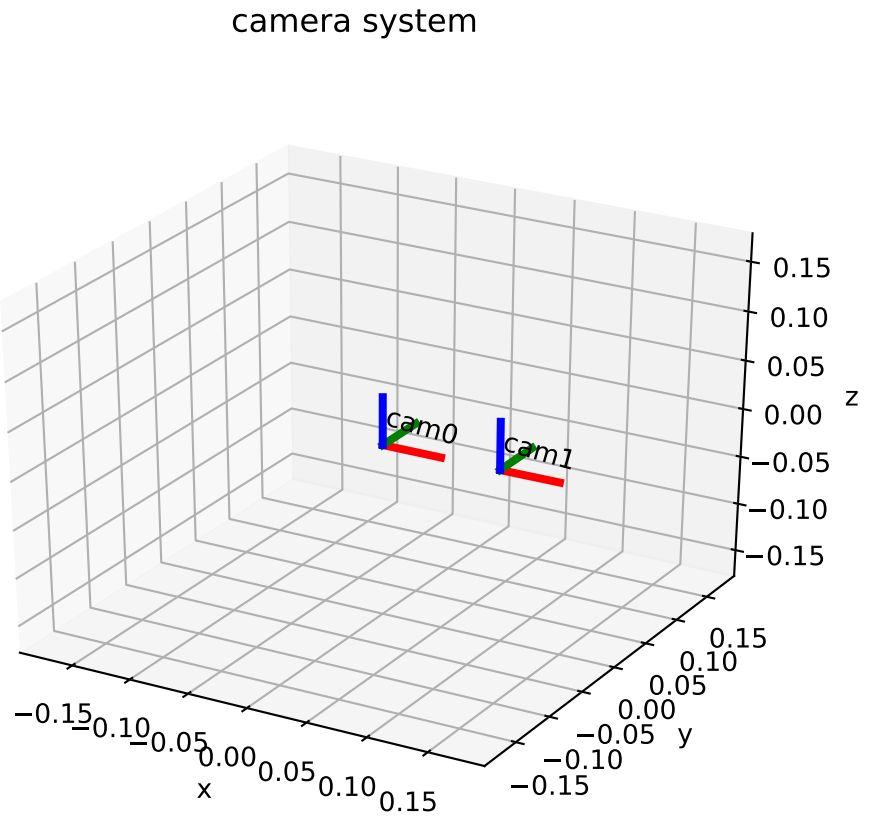
camera system
cam0
cam1
x
y
z
−0.15
−0.10
−0.05
0.00
0.05
0.10
0.15

cam0: estimated poses

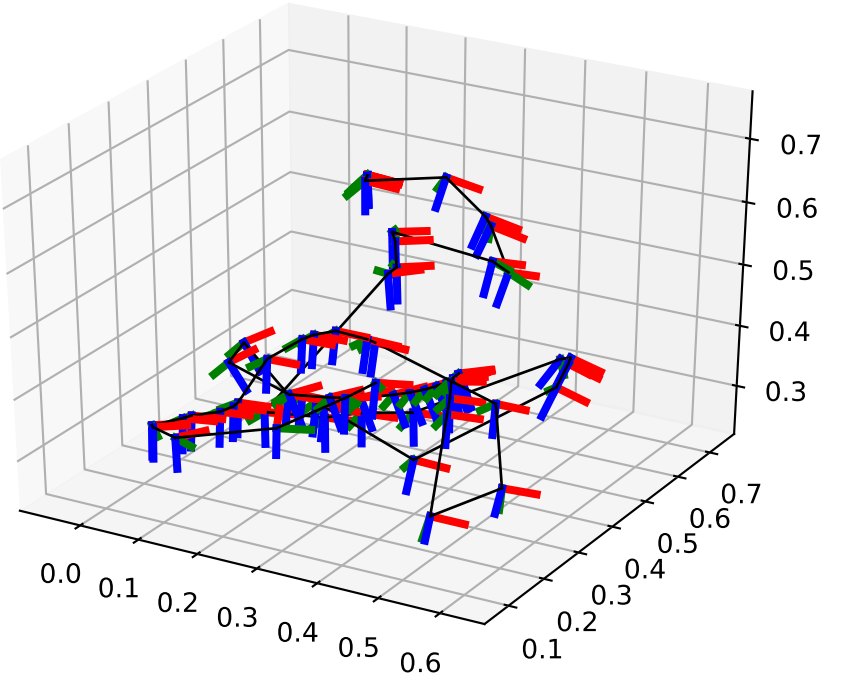

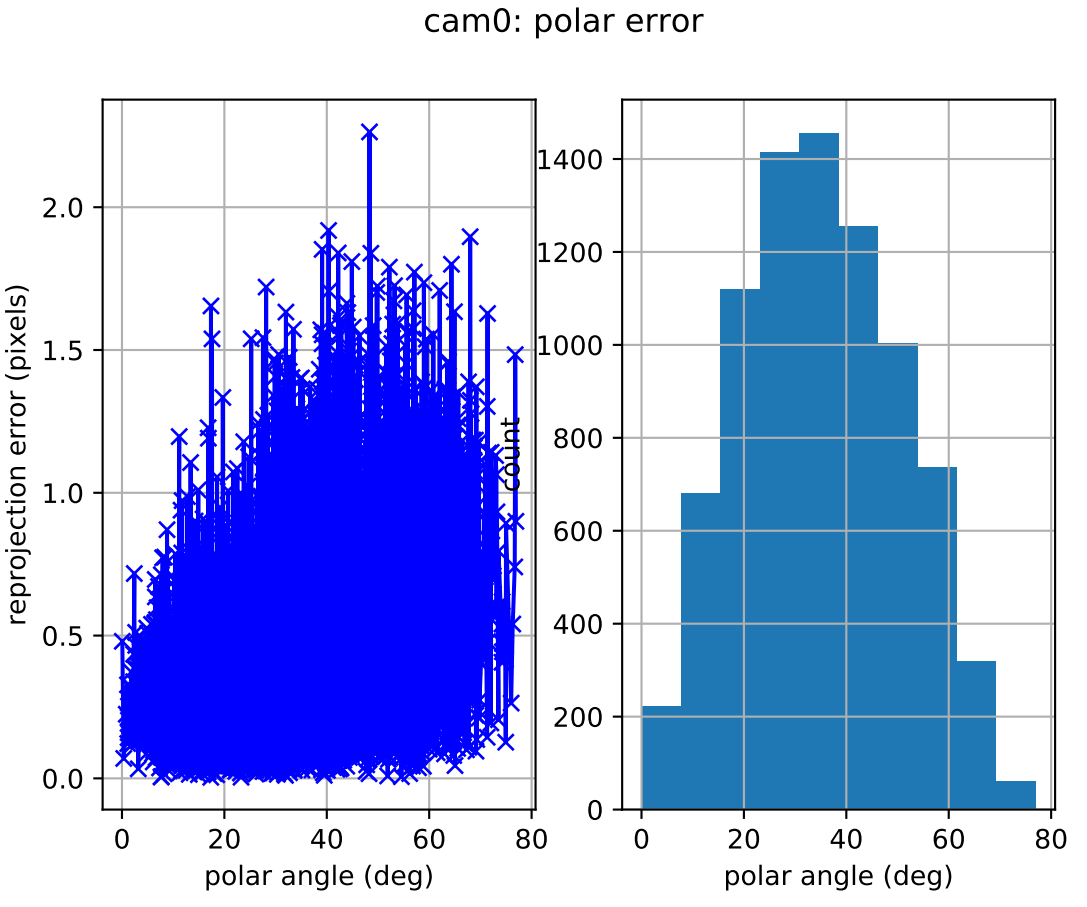
cam0: polar error
reprojection error (pixels)
0.0
0.5
1.0
1.5
2.0
0
20
40
60
80
polar angle (deg)
count
0
200
400
600
800
1000
1200
1400
0
20
40
60
80
polar angle (deg)

cam0: azimuthal error

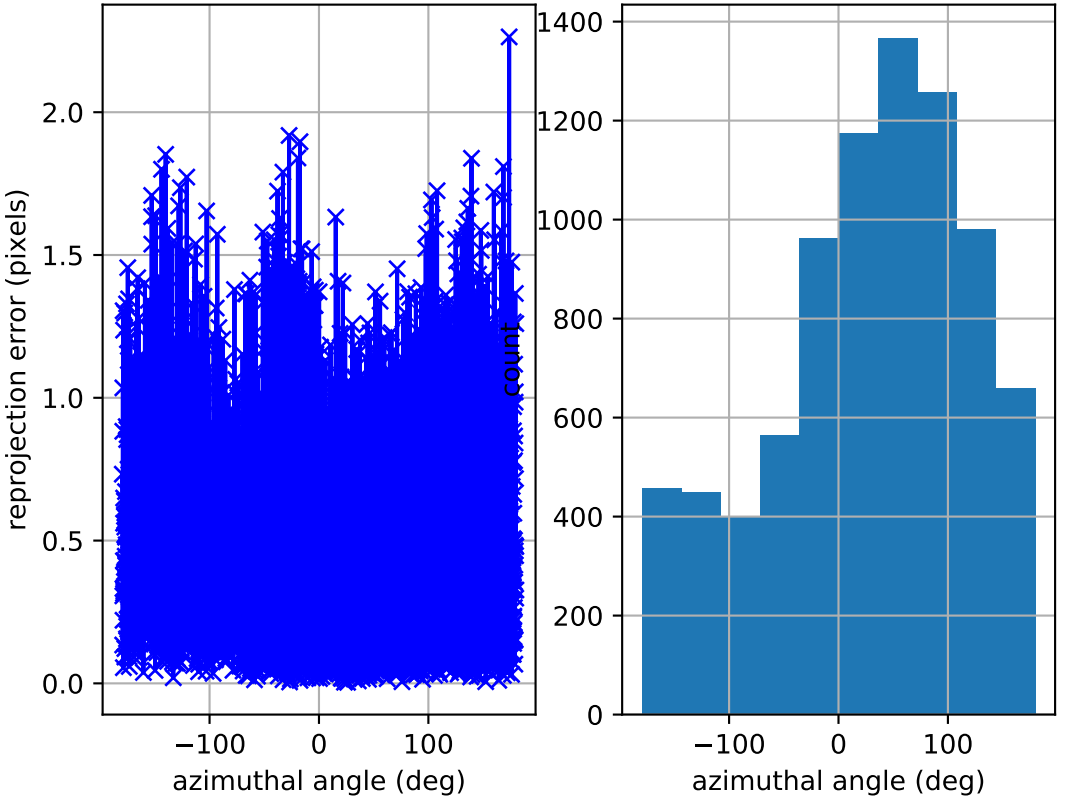

cam0: reprojection errors

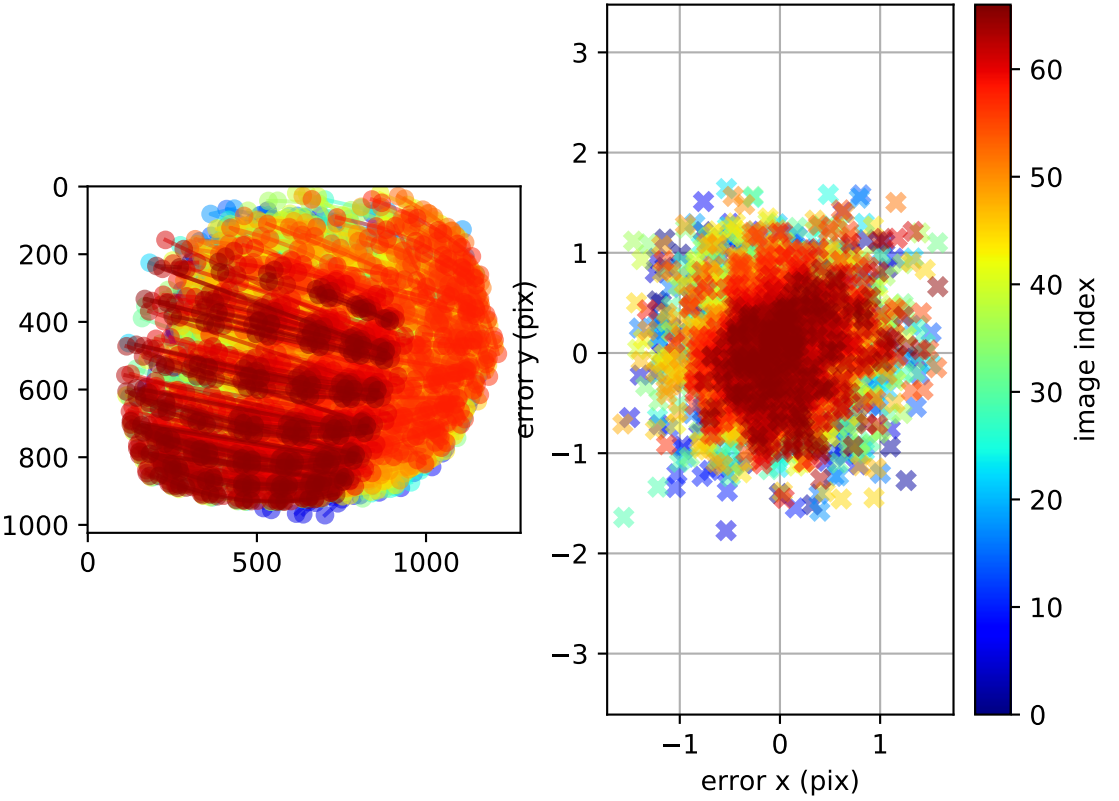

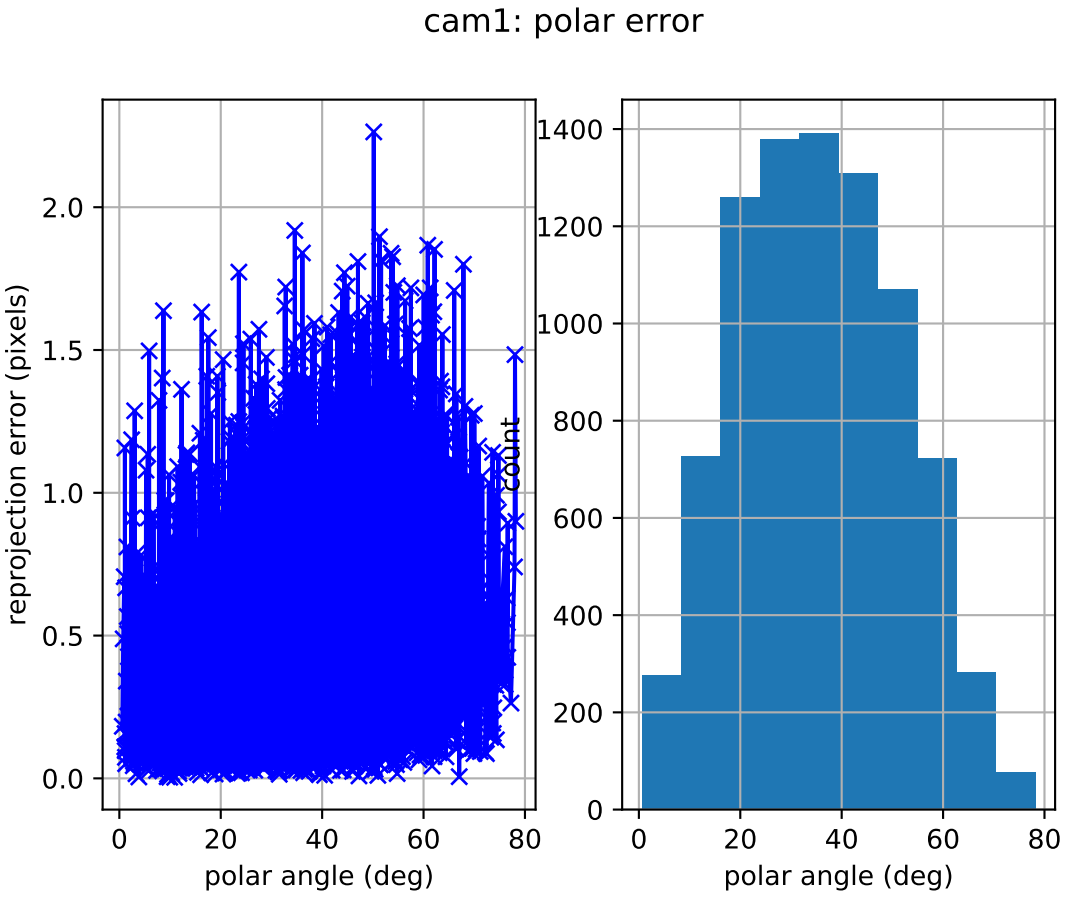
cam1: polar error
reprojection error (pixels)
0.0
0.5
1.0
1.5
2.0
0
20
40
60
80
polar angle (deg)
count
0
200
400
600
800
1000
1200
1400
0
20
40
60
80
polar angle (deg)

cam1: azimuthal error

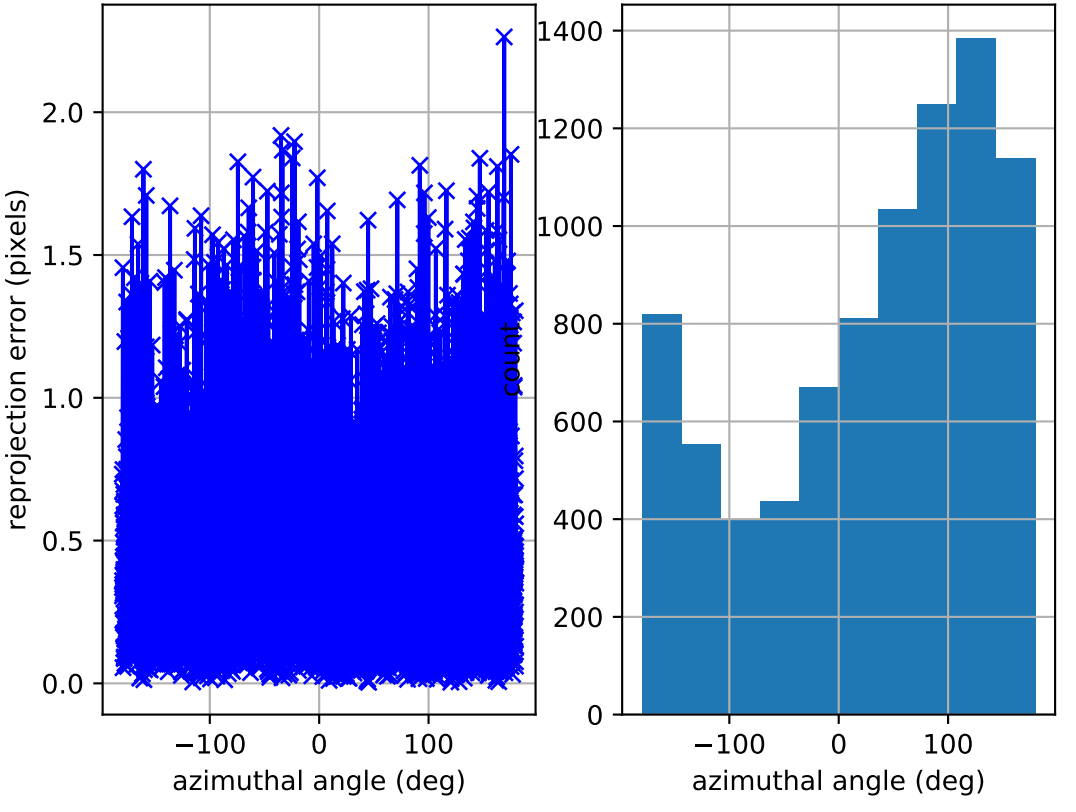

cam1: reprojection errors

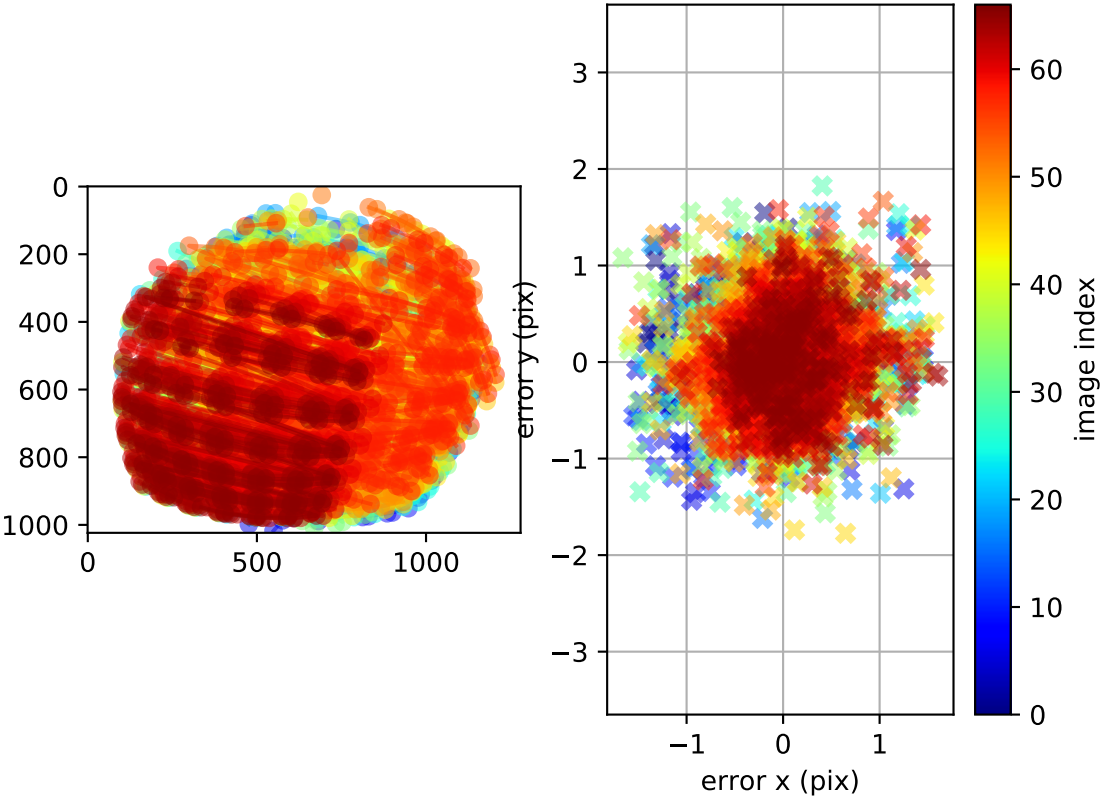

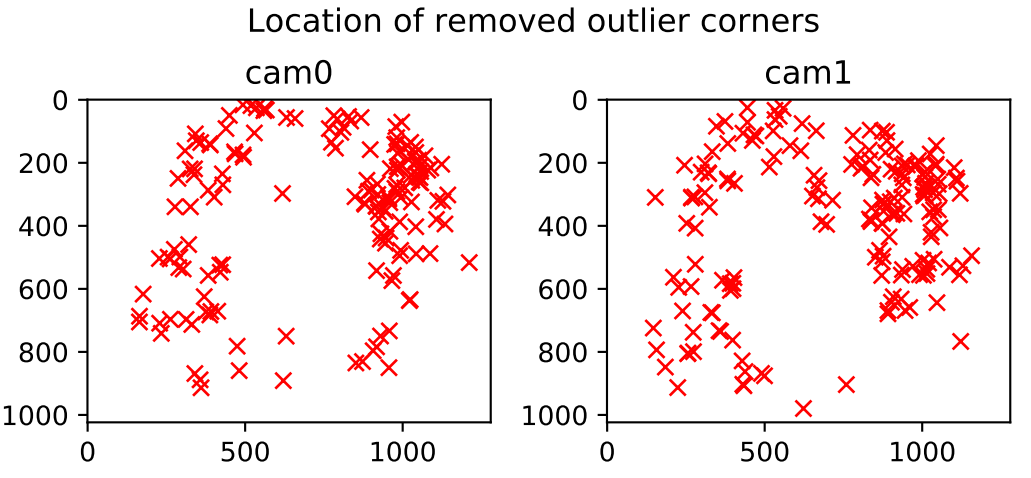
Location of removed outlier corners
cam0
cam1
0
200
400
600
800
1000
0
500
1000